

FEATURED AND BACKGROUND USE GUIDE: FOR GENERAL ENTERTAINMENT EVENTS



Event Licensing Enquiries 1300 162 162 events@onemusic.com.au onemusic.com.au

Is my use considered **Featured** or **Background**?

Use this guide to determine your category for **each** stage/ area of your event.

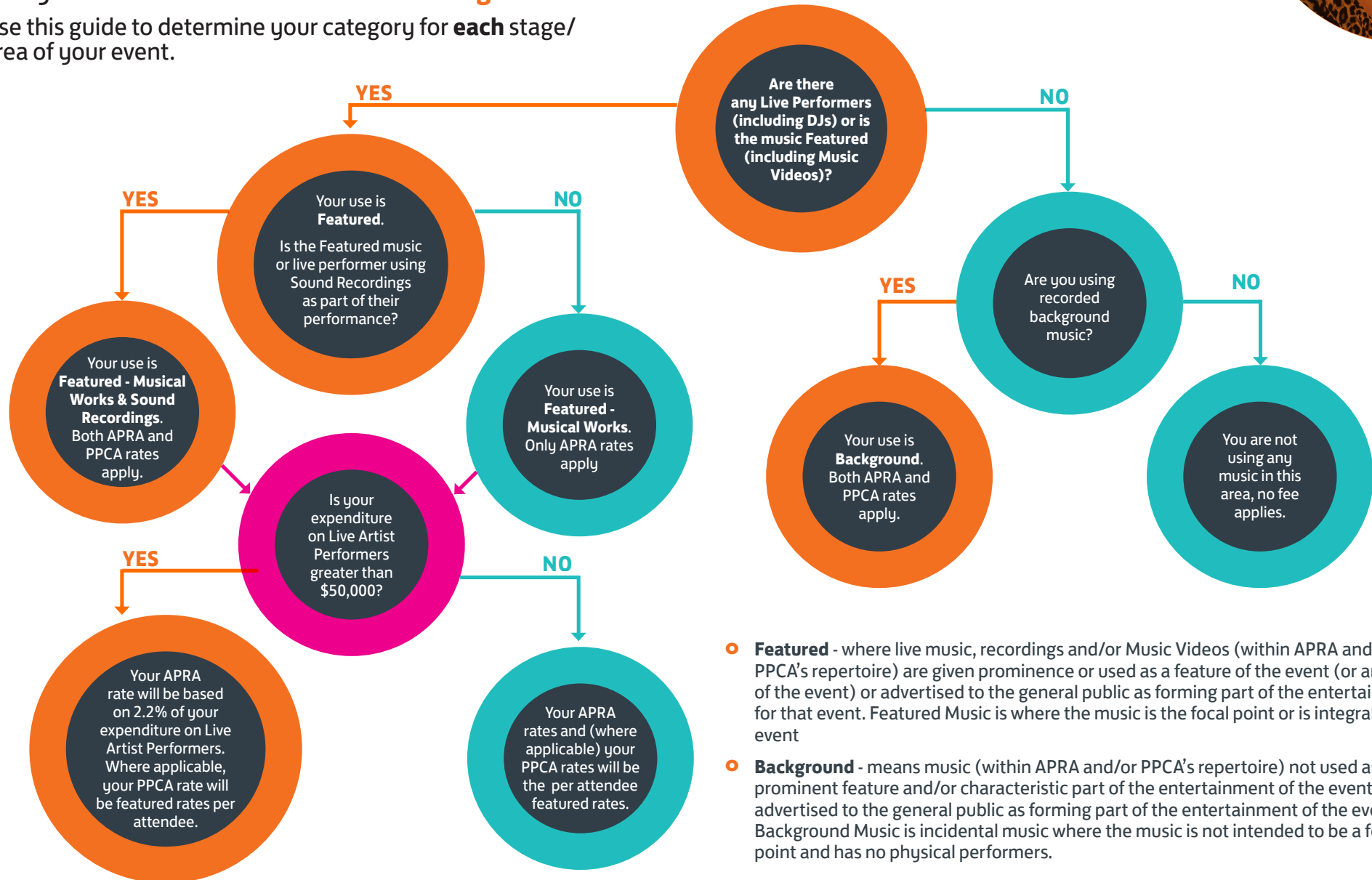

- Featured** - where live music, recordings and/or Music Videos (within APRA and/or PPCA's repertoire) are given prominence or used as a feature of the event (or any part of the event) or advertised to the general public as forming part of the entertainment for that event. Featured Music is where the music is the focal point or is integral to the event
- Background** - means music (within APRA and/or PPCA's repertoire) not used as a prominent feature and/or characteristic part of the entertainment of the event or advertised to the general public as forming part of the entertainment of the event. Background Music is incidental music where the music is not intended to be a focal point and has no physical performers.

FEE TABLE : GENERAL ENTERTAINMENT EVENTS

Event Licensing Enquiries 1300 162 162 events@onemusic.com.au onemusic.com.au



General Entertainment Events		
Per attendee rate (incl GST) Subject to a minimum fee of \$82.50 per right		
	APRA*	PPCA
Featured	\$0.1359	\$0.1359
Background/ Changeover	\$0.0339	\$0.0339

*For APRA, if Expenditure on Live Artist Performers is greater than \$50,000 the rate will be 2.2% of expenditure on live artist performers.

The rates for Background and Featured Music are each applied using the number of attendees relevant to the area or stage where that music is used. Where both Background and Featured Music are used in the same area, both rates will be applied.

Minimum fee applies to each right (APRA Works and PPCA Sound Recordings) per event, regardless of the music use category (Background or Featured).